

Patient report

Bio-Rad DATE: 08/30/2019
D-10 TIME: 07:44 PM
S/N: #DJ4I016123 Software version: 4.30-2
Sample ID: 10560945
Injection date 08/30/2019 07:28 PM
Injection #: 57 Method: HbA1c
Rack #: --- Rack position: 1

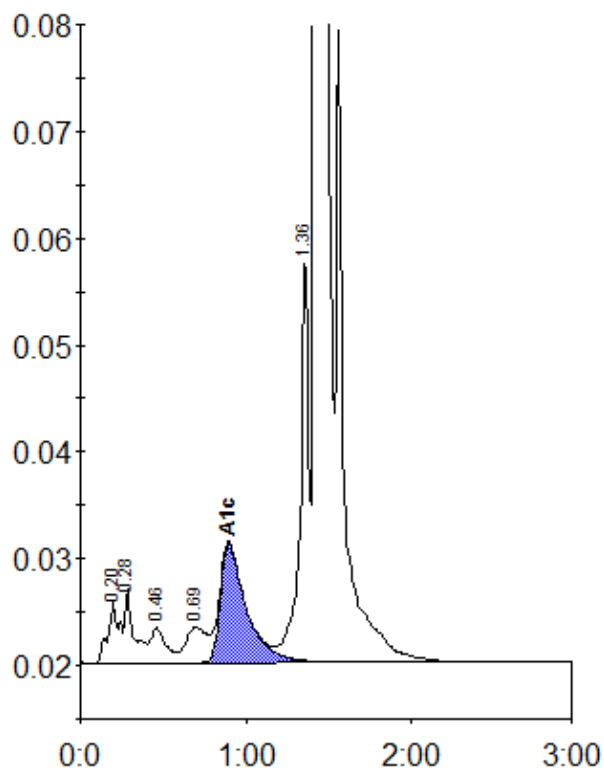

Peak table - ID: 10560945

| Peak | R.time | Height | Area | Area % |
|-------------|--------|---------|---------|--------|
| A1a | 0.20 | 5861 | 27890 | 1.0 |
| A1b | 0.28 | 6975 | 25883 | 0.9 |
| F | 0.46 | 3330 | 22041 | 0.8 |
| LA1c/CHb-1 | 0.69 | 3313 | 28553 | 1.0 |
| A1c | 0.90 | 11176 | 120774 | 6.0 |
| P3 | 1.36 | 37327 | 137797 | 5.0 |
| A0 | 1.42 | 755649 | 2385666 | 86.8 |
| Total Area: | | 2748603 | | |

| | |
|----------------|-----|
| Concentration: | % |
| A1c | 6.0 |